

SAMPLE DETAILS
SAMPLE NAME: Kiva Camino Hemp Wild Cherry

Infused, Solid Edible

CULTIVATOR / MANUFACTURER
Business Name: Atlantic Candy Company

License Number:
Address:

St Augustine FL 32086

DISTRIBUTOR / TESTED FOR
Business Name: Kiva Products, LLC

License Number:
Address: 2300 N Loop Rd.

Alameda CA 94502

SAMPLE DETAIL
Batch Number: KV04251114-54704

Sample ID: 251120M014

Date Collected: 11/20/2025

Date Received: 11/20/2025

Batch Size:
Sample Size: 40.0 units

Unit Mass: 36 grams per Unit

Serving Size: 3.6 grams per Serving

Scan QR code to verify authenticity of results.

CANNABINOID ANALYSIS - SUMMARY
Total THC: 50.472 mg/unit

Total CBD: Not Detected

Sum of Cannabinoids: 51.444 mg/unit

Total Cannabinoids: 51.444 mg/unit

Total THC/CBD is calculated using the following formulas to take into account the loss of a carboxyl group during the decarboxylation step:

 $Total\ THC = \Delta^9\text{-THC} + (THCa \cdot 0.877)$
 $Total\ CBD = CBD + (CBDa \cdot 0.877)$
 $Sum\ of\ Cannabinoids = \Delta^9\text{-THC} + THCa + CBD + CBDa + CBG + CBGa +$
 $THCV + THCVa + CBC + CBCa + CBDV + CBDVa + \Delta^8\text{-THC} + CBL + CBN$
 $Total\ Cannabinoids = (\Delta^9\text{-THC} + 0.877 \cdot THCa) + (CBD + 0.877 \cdot CBDa) +$
 $(CBG + 0.877 \cdot CBGa) + (THCV + 0.877 \cdot THCVa) + (CBC + 0.877 \cdot CBCa) +$
 $(CBDV + 0.877 \cdot CBDVa) + \Delta^8\text{-THC} + CBL + CBN$
TERPENOID ANALYSIS - SUMMARY

39 TESTED, TOP 3 HIGHLIGHTED

Total Terpenoids: 0.0042%

● Linalool 0.042 mg/g

● Sabinene <LOQ

SAFETY ANALYSIS - SUMMARY
 $\Delta^9\text{-THC}$ per Unit: ✔ PASS

 $\Delta^9\text{-THC}$ per Serving: ✔ PASS

 Pesticides: ✔ PASS

 Mycotoxins: ✔ PASS

 Residual Solvents: ✔ PASS

 Heavy Metals: ✔ PASS

 Microbiology (PCR): ✔ PASS

 Microbiology (Plating): **ND**

 Foreign Material: ✔ PASS

 Water Activity: ✔ PASS

For quality assurance purposes. Not a Regulatory Hemp Lab Test Report. These results relate only to the sample included on this report. This report shall not be reproduced, except in full, without written approval of the laboratory.

Sample Certification: California Code of Regulations Title 4 Division 19. Department of Cannabis Control Business and Professions Code. Reference: Sections 26100, 26104 and 26110, Business and Professions Code.

Decision Rule: Statements of conformity (e.g. Pass/Fail) to specifications are made in this report without taking measurement uncertainty into account. Where statements of conformity are made in this report, the following decision rules are applied: PASS - Results within limits/specifications, FAIL - Results exceed limits/specifications.

References: limit of detection (LOD), limit of quantification (LOQ), not detected (ND), not tested (NT), $\mu\text{g/g}$ = ppm, $\mu\text{g/kg}$ = ppb, too numerous to count >250 cfu/plate (TNTC), colony-forming unit (cfu)

 LQC verified by: Josh Antunovich
 Job Title: Laboratory Director
 Date: 12/01/2025

 Approved by: Josh Wurzer
 Chief Compliance Officer
 Date: 12/01/2025

Amendment to Certificate of Analysis 251120M014-001



Cannabinoid Analysis

Tested by high-performance liquid chromatography with diode-array detection (HPLC-DAD).

Method: QSP 1157 - Analysis of Cannabinoids by HPLC-DAD

TOTAL THC: 50.472 mg/unit

Total THC (Δ^9 -THC+0.877*THCa)

TOTAL CBD: Not Detected

Total CBD (CBD+0.877*CBDa)

TOTAL CANNABINOIDS: 51.444 mg/unit

Total Cannabinoids (Total THC) + (Total CBD) + (Total CBG) + (Total THCV) + (Total CBC) + (Total CBDV) + Δ^8 -THC + CBL + CBN

TOTAL CBG: 0.972 mg/unit

Total CBG (CBG+0.877*CBGa)

TOTAL THCV: ND

Total THCV (THCV+0.877*THCVa)

TOTAL CBC: ND

Total CBC (CBC+0.877*CBCa)

TOTAL CBDV: ND

Total CBDV (CBDV+0.877*CBDVa)

CANNABINOID TEST RESULTS - 11/21/2025

COMPOUND	LOD/LOQ (mg/g)	MEASUREMENT UNCERTAINTY (mg/g)	RESULT (mg/g)	RESULT (%)
Δ^9 -THC	0.002 / 0.014	± 0.0770	1.402	0.1402
CBG	0.002 / 0.006	± 0.0013	0.027	0.0027
Δ^8 -THC	0.01 / 0.02	N/A	ND	ND
THCa	0.001 / 0.005	N/A	ND	ND
THCV	0.002 / 0.012	N/A	ND	ND
THCVa	0.002 / 0.019	N/A	ND	ND
CBD	0.004 / 0.011	N/A	ND	ND
CBDa	0.001 / 0.026	N/A	ND	ND
CBDV	0.002 / 0.012	N/A	ND	ND
CBDVa	0.001 / 0.018	N/A	ND	ND
CBGa	0.002 / 0.007	N/A	ND	ND
CBL	0.003 / 0.010	N/A	ND	ND
CBN	0.001 / 0.007	N/A	ND	ND
CBC	0.003 / 0.010	N/A	ND	ND
CBCa	0.001 / 0.015	N/A	ND	ND
SUM OF CANNABINOIDS			1.429 mg/g	0.1429%

Unit Mass: 36 grams per Unit / Serving Size: 3.6 grams per Serving

Δ^9 -THC per Unit	110 per-package limit	50.472 mg/unit	PASS
Δ^9 -THC per Serving		5.047 mg/serving	PASS
Total THC per Unit		50.472 mg/unit	
Total THC per Serving		5.047 mg/serving	
CBD per Unit		ND	
CBD per Serving		ND	
Total CBD per Unit		ND	
Total CBD per Serving		ND	
Sum of Cannabinoids per Unit		51.444 mg/unit	
Sum of Cannabinoids per Serving		5.144 mg/serving	
Total Cannabinoids per Unit		51.444 mg/unit	
Total Cannabinoids per Serving		5.144 mg/serving	



Terpenoid Analysis

Terpene analysis utilizing gas chromatography-flame ionization detection (GC-FID).

Method: QSP 1192 - Analysis of Terpenoids by GC-FID

1 Linalool

A monoterpenoid alcohol with a fragrance that can be described as spicy, waxy, citrus and floral. It is commonly used as an insecticide against cockroaches, flies, fleas and other insects. Found in basil, lavender, cinnamon, hops, mugwort, goldenrods...etc.

2 Sabinene

A monoterpene with a fragrance that can be described as woody, citrusy, piney and spicy. Found in Norway spruce, holm oak, black pepper, carrot seed, nutmeg, bay laurel, horsewood...etc.

TERPENOID TEST RESULTS - 11/26/2025

COMPOUND	LOD/LOQ (mg/g)	MEASUREMENT UNCERTAINTY (mg/g)	RESULT (mg/g)	RESULT (%)
Linalool	0.009 / 0.036	±0.0012	0.042	0.0042
Sabinene	0.004 / 0.014	N/A	<LOQ	<LOQ
α-Bisabolol	0.008 / 0.026	N/A	ND	ND
α-Cedrene	0.005 / 0.016	N/A	ND	ND
α-Humulene	0.009 / 0.180	N/A	ND	ND
α-Phellandrene	0.006 / 0.036	N/A	ND	ND
α-Pinene	0.005 / 0.036	N/A	ND	ND
α-Terpinene	0.005 / 0.017	N/A	ND	ND
β-Caryophyllene	0.004 / 0.012	N/A	ND	ND
β-Ocimene	0.006 / 0.025	N/A	ND	ND
β-Pinene	0.004 / 0.014	N/A	ND	ND
Borneol	0.005 / 0.016	N/A	ND	ND
Camphene	0.005 / 0.015	N/A	ND	ND
Camphor	0.006 / 0.036	N/A	ND	ND
Caryophyllene Oxide	0.010 / 0.033	N/A	ND	ND
Cedrol	0.008 / 0.027	N/A	ND	ND
Citronellol	0.003 / 0.036	N/A	ND	ND
Δ ³ -Carene	0.005 / 0.018	N/A	ND	ND
Eucalyptol	0.006 / 0.018	N/A	ND	ND
Fenchol	0.010 / 0.036	N/A	ND	ND
Fenchone	0.009 / 0.036	N/A	ND	ND
γ-Terpinene	0.006 / 0.018	N/A	ND	ND
Geraniol	0.002 / 0.036	N/A	ND	ND
Geranyl Acetate	0.004 / 0.036	N/A	ND	ND
Guaiol	0.009 / 0.030	N/A	ND	ND
Isoborneol	0.004 / 0.012	N/A	ND	ND
Isopulegol	0.005 / 0.036	N/A	ND	ND
Limonene	0.005 / 0.036	N/A	ND	ND
Menthol	0.008 / 0.025	N/A	ND	ND
Myrcene	0.008 / 0.025	N/A	ND	ND
Nerol	0.003 / 0.036	N/A	ND	ND
Nerolidol	0.006 / 0.021	N/A	ND	ND
p-Cymene	0.005 / 0.016	N/A	ND	ND
Pulegone	0.003 / 0.011	N/A	ND	ND
Sabinene Hydrate	0.006 / 0.036	N/A	ND	ND
Terpineol	0.009 / 0.031	N/A	ND	ND
Terpinolene	0.008 / 0.036	N/A	ND	ND
trans-β-Farnesene	0.008 / 0.025	N/A	ND	ND
Valencene	0.009 / 0.180	N/A	ND	ND
TOTAL TERPENOIDS			0.042 mg/g	0.0042%



Pesticide Analysis

PESTICIDE TEST RESULTS - 12/01/2025 ✔ PASS

Pesticide and plant growth regulator analysis utilizing high-performance liquid chromatography-mass spectrometry (HPLC-MS) or gas chromatography-mass spectrometry (GC-MS).

*GC-MS utilized where indicated.

Method: QSP 1212 - Analysis of Pesticides and Mycotoxins by LC-MS or QSP 1213 - Analysis of Pesticides by GC-MS

COMPOUND	LOD/LOQ (µg/g)	ACTION LIMIT (µg/g)	MEASUREMENT UNCERTAINTY (µg/g)	RESULT (µg/g)	RESULT
Abamectin	0.032 / 0.097	0.3	N/A	ND	PASS
Acephate	0.006 / 0.018	5	N/A	ND	PASS
Acequinocyl	0.009 / 0.027	4	N/A	ND	PASS
Acetamiprid	0.016 / 0.049	5	N/A	ND	PASS
Aldicarb	0.030 / 0.090	≥ LOD	N/A	ND	PASS
Allethrin	0.030 / 0.092		N/A	ND	
Atrazine	0.006 / 0.019		N/A	ND	
Azadirachtin	0.082 / 0.248		N/A	ND	
Azoxystrobin	0.003 / 0.009	40	N/A	ND	PASS
Benzovindiflupyr	0.003 / 0.009		N/A	ND	
Bifenazate	0.003 / 0.009	5	N/A	ND	PASS
Bifenthrin	0.021 / 0.064	0.5	N/A	ND	PASS
Boscalid	0.003 / 0.009	10	N/A	ND	PASS
Buprofezin†	0.006 / 0.019		N/A	ND	
Captan	0.045 / 0.135	5	N/A	ND	PASS
Carbaryl	0.007 / 0.020	0.5	N/A	ND	PASS
Carbofuran	0.003 / 0.008	≥ LOD	N/A	ND	PASS
Chlorantraniliprole	0.006 / 0.018	40	N/A	ND	PASS
Chlordane*	0.010 / 0.032	≥ LOD	N/A	ND	PASS
Chlorfenapyr*	0.005 / 0.015	≥ LOD	N/A	ND	PASS
Chlormequat chloride	0.022 / 0.066		N/A	ND	
Chlorpyrifos	0.013 / 0.039	≥ LOD	N/A	ND	PASS
Clofentezine	0.003 / 0.009	0.5	N/A	ND	PASS
Clothianidin	0.008 / 0.025		N/A	ND	
Coumaphos	0.003 / 0.010	≥ LOD	N/A	ND	PASS
Cyantraniliprole	0.003 / 0.010		N/A	ND	
Cyfluthrin	0.052 / 0.159	1	N/A	ND	PASS
Cypermethrin	0.051 / 0.153	1	N/A	ND	PASS
Cyprodinil†	0.003 / 0.008		N/A	ND	
Daminozide	0.026 / 0.077	≥ LOD	N/A	ND	PASS
Deltamethrin	0.059 / 0.180		N/A	ND	
Diazinon	0.006 / 0.017	0.2	N/A	ND	PASS
Dichlorvos (DDVP)	0.012 / 0.038	≥ LOD	N/A	ND	PASS
Dimethoate	0.003 / 0.009	≥ LOD	N/A	ND	PASS
Dimethomorph	0.016 / 0.050	20	N/A	ND	PASS
Dinotefuran	0.010 / 0.030		N/A	ND	
Diuron	0.013 / 0.040		N/A	ND	
Dodemorph	0.012 / 0.035		N/A	ND	
Endosulfan sulfate	0.016 / 0.048		N/A	ND	
Endosulfan-α*	0.004 / 0.014		N/A	ND	
Endosulfan-β*	0.006 / 0.019		N/A	ND	

Continued on next page



Pesticide Analysis *Continued*

PESTICIDE TEST RESULTS - 12/01/2025 *continued* ✔ PASS

COMPOUND	LOD/LOQ (µg/g)	ACTION LIMIT (µg/g)	MEASUREMENT UNCERTAINTY (µg/g)	RESULT (µg/g)	RESULT
Ethoprophos	0.003 / 0.009	≥ LOD	N/A	ND	PASS
Etofenprox	0.014 / 0.042	≥ LOD	N/A	ND	PASS
Etozazole	0.007 / 0.020	1.5	N/A	ND	PASS
Etridiazole*	0.002 / 0.005		N/A	ND	
Fenhexamid	0.003 / 0.008	10	N/A	ND	PASS
Fenoxycarb	0.003 / 0.010	≥ LOD	N/A	ND	PASS
Fenpyroximate	0.007 / 0.020	2	N/A	ND	PASS
Fensulfothion	0.003 / 0.010		N/A	ND	
Fenthion	0.003 / 0.010		N/A	ND	
Fenvalerate [‡]	0.033 / 0.099		N/A	ND	
Fipronil	0.003 / 0.010	≥ LOD	N/A	ND	PASS
Flonicamid	0.007 / 0.022	2	N/A	ND	PASS
Fludioxonil	0.003 / 0.010	30	N/A	ND	PASS
Fluopyram [‡]	0.003 / 0.009		N/A	ND	
Hexythiazox	0.003 / 0.010	2	N/A	ND	PASS
Imazalil	0.003 / 0.009	≥ LOD	N/A	ND	PASS
Imidacloprid	0.003 / 0.010	3	N/A	ND	PASS
Iprodione	0.077 / 0.233		N/A	ND	
Kinoprene	0.077 / 0.233		N/A	ND	
Kresoxim-methyl	0.006 / 0.019	1	N/A	ND	PASS
λ-Cyhalothrin	0.068 / 0.206		N/A	ND	
Malathion	0.003 / 0.009	5	N/A	ND	PASS
Metalaxyl	0.003 / 0.010	15	N/A	ND	PASS
Methiocarb	0.003 / 0.008	≥ LOD	N/A	ND	PASS
Methomyl	0.008 / 0.025	0.1	N/A	ND	PASS
Methoprene	0.172 / 0.521		N/A	ND	
Mevinphos	0.008 / 0.024	≥ LOD	N/A	ND	PASS
MGK-264	0.015 / 0.047		N/A	ND	
Myclobutanil	0.003 / 0.009	9	N/A	ND	PASS
Naled	0.021 / 0.064	0.5	N/A	ND	PASS
Novaluron	0.002 / 0.005		N/A	ND	
Oxamyl	0.017 / 0.051	0.2	N/A	ND	PASS
Paclobutrazol	0.003 / 0.010	≥ LOD	N/A	ND	PASS
Parathion-methyl	0.016 / 0.050	≥ LOD	N/A	ND	PASS
Pentachloronitrobenzene (Quintozene)*	0.004 / 0.012	0.2	N/A	ND	PASS
Permethrin	0.056 / 0.168	20	N/A	ND	PASS
Phenothrin	0.016 / 0.047		N/A	ND	
Phosmet	0.007 / 0.020	0.2	N/A	ND	PASS
Piperonyl Butoxide	0.010 / 0.029	8	N/A	ND	PASS
Pirimicarb	0.003 / 0.009		N/A	ND	
Prallethrin	0.015 / 0.046	0.4	N/A	ND	PASS

Continued on next page



Pesticide Analysis *Continued*

PESTICIDE TEST RESULTS - 12/01/2025 *continued* ✔ PASS

COMPOUND	LOD/LOQ (µg/g)	ACTION LIMIT (µg/g)	MEASUREMENT UNCERTAINTY (µg/g)	RESULT (µg/g)	RESULT
Propiconazole	0.027 / 0.080	20	N/A	ND	PASS
Propoxur	0.003 / 0.008	≥ LOD	N/A	ND	PASS
Pyraclostrobin	0.003 / 0.010		N/A	ND	
Pyrethrins	0.016 / 0.049	1	N/A	ND	PASS
Pyridaben	0.005 / 0.017	3	N/A	ND	PASS
Pyriproxyfen	0.003 / 0.009		N/A	ND	
Resmethrin	0.013 / 0.039		N/A	ND	
Spinetoram	0.003 / 0.010	3	N/A	ND	PASS
Spinosad	0.003 / 0.010	3	N/A	ND	PASS
Spirodiclofen	0.031 / 0.093		N/A	ND	
Spiromesifen	0.016 / 0.050	12	N/A	ND	PASS
Spirotetramat	0.003 / 0.010	13	N/A	ND	PASS
Spiroxamine	0.020 / 0.062	≥ LOD	N/A	ND	PASS
Tebuconazole	0.003 / 0.010	2	N/A	ND	PASS
Tebufenozide	0.003 / 0.008		N/A	ND	
Teflubenzuron	0.007 / 0.022		N/A	ND	
Tetrachlorvinphos	0.003 / 0.008		N/A	ND	
Tetramethrin	0.021 / 0.063		N/A	ND	
Thiabendazole	0.006 / 0.020		N/A	ND	
Thiacloprid	0.003 / 0.009	≥ LOD	N/A	ND	PASS
Thiamethoxam	0.003 / 0.010	4.5	N/A	ND	PASS
Thiophanate-methyl	0.013 / 0.040		N/A	ND	
Trifloxystrobin	0.003 / 0.009	30	N/A	ND	PASS



Mycotoxin Analysis

MYCOTOXIN TEST RESULTS - 12/01/2025 ✔ PASS

Mycotoxin analysis utilizing high-performance liquid chromatography-mass spectrometry (HPLC-MS).

Method: QSP 1212 - Analysis of Pesticides and Mycotoxins by LC-MS

COMPOUND	LOD/LOQ (µg/kg)	ACTION LIMIT (µg/kg)	MEASUREMENT UNCERTAINTY (µg/kg)	RESULT (µg/kg)	RESULT
Aflatoxin B1	1.6 / 5.0		N/A	ND	
Aflatoxin B2	1.4 / 4.1		N/A	ND	
Aflatoxin G1	1.6 / 4.9		N/A	ND	
Aflatoxin G2	1.6 / 5.0		N/A	ND	
Ochratoxin A	1.6 / 5.0	20	N/A	ND	PASS
Total Aflatoxin		20		ND	PASS



Residual Solvents Analysis

Residual Solvent analysis utilizing gas chromatography-mass spectrometry (GC-MS).

Method: QSP 1204 - Analysis of Residual Solvents by GC-MS

Total Butanes = n-Butane + 2-Methylpropane (Isobutane)

Total Pentanes = n-Pentane + 2-Methylbutane (Isopentane) +

2,2-Dimethylpropane (Neopentane)

Total Hexanes = n-Hexane + 2,2-Dimethylbutane (Neohexane) +

2,3-Dimethylbutane / 2-Methylpentane (Isohexane) +

3-Methylpentane

Total Heptanes = 2,2-Dimethylpentane (Neoheptane) +

2,3-Dimethylpentane + 2,4-Dimethylpentane + 3,3-Dimethylpentane +

2,2,3-Trimethylbutane (Triptane) + 2-Methylhexane (Isoheptane) +

3-Methylhexane + 3-Ethylpentane + n-Heptane

Total Xylenes = 1,2-Dimethylbenzene (o-Xylene) +

1,3-Dimethylbenzene (m-Xylene) / 1,4-Dimethylbenzene (p-Xylene) +

Ethylbenzene

RESIDUAL SOLVENTS TEST RESULTS - 11/28/2025 ✔ PASS

COMPOUND	LOD/LOQ (µg/g)	ACTION LIMIT (µg/g)	MEASUREMENT UNCERTAINTY (µg/g)	RESULT (µg/g)	RESULT
Propane	0.234 / 0.781	5000	N/A	ND	PASS
2-Methylpropane (Isobutane)	0.052 / 0.173		N/A	ND	
n-Butane	0.019 / 0.063	5000	N/A	ND	PASS
Total Butanes				ND	
2-Methylbutane (Isopentane)	0.310 / 1.035		N/A	ND	
2,2-Dimethylpropane (Neopentane)	0.035 / 0.117		N/A	ND	
n-Pentane	0.310 / 1.033	5000	N/A	ND	PASS
Total Pentanes				ND	
2,2-Dimethylbutane (Neohexane)	9.831 / 32.77		N/A	ND	
2,3-Dimethylbutane / 2-Methylpentane (Isohexane)	0.381 / 1.271		N/A	ND	
3-Methylpentane	0.109 / 0.365		N/A	ND	
n-Hexane	0.110 / 0.366	290	N/A	ND	PASS
Total Hexanes				ND	
Cyclohexane	0.357 / 1.190		N/A	ND	
2,2-Dimethylpentane (Neoheptane)	0.493 / 1.642		N/A	ND	
2,3-Dimethylpentane	1.009 / 3.365		N/A	ND	
2,4-Dimethylpentane	0.737 / 2.458		N/A	ND	
3,3-Dimethylpentane	0.198 / 0.660		N/A	ND	
2,2,3-Trimethylbutane (Triptane)	0.521 / 1.738		N/A	ND	
2-Methylhexane (Isoheptane)	0.610 / 2.034		N/A	ND	
3-Methylhexane	0.235 / 0.785		N/A	ND	
3-Ethylpentane	0.304 / 1.012		N/A	ND	
n-Heptane	13.12 / 43.72	5000	N/A	ND	PASS
Total Heptanes				ND	
Cycloheptane	0.597 / 1.989		N/A	ND	
Benzene	0.089 / 0.295	1	N/A	ND	PASS
Toluene	0.115 / 0.382	890	N/A	ND	PASS
Cumene	0.180 / 0.600		N/A	ND	
1,3-Dimethylbenzene (m-Xylene) / 1,4-Dimethylbenzene (p-Xylene)	0.451 / 1.502		N/A	ND	
1,2-Dimethylbenzene (o-Xylene)	0.387 / 1.289		N/A	ND	
Ethylbenzene	0.370 / 1.233		N/A	ND	
Total Xylenes		2170		ND	PASS
Methanol	53.92 / 163.4	3000	N/A	ND	PASS
Ethanol	8.984 / 27.23	5000	±6.789	435.18	PASS
1-Propanol	1.540 / 5.133		N/A	ND	
2-Propanol (Isopropyl Alcohol)	8.421 / 25.52	5000	N/A	ND	PASS

Continued on next page



Residual Solvents Analysis

Continued

RESIDUAL SOLVENTS TEST RESULTS - 11/28/2025 ✔ PASS

COMPOUND	LOD/LOQ (µg/g)	ACTION LIMIT (µg/g)	MEASUREMENT UNCERTAINTY (µg/g)	RESULT (µg/g)	RESULT
1-Butanol	0.475 / 1.582		N/A	ND	
2-Butanol	7.248 / 24.16		N/A	ND	
1-Pentanol	1.461 / 4.869		N/A	ND	
Acetone	10.59 / 32.08	5000	N/A	ND	PASS
2-Butanone	0.169 / 0.564		N/A	ND	
Tetrahydrofuran	0.622 / 2.075		N/A	ND	
Ethyl Ether	0.197 / 0.658	5000	N/A	ND	PASS
Ethylene Glycol	3.803 / 12.68		N/A	ND	
2-Ethoxyethanol	1.235 / 4.118		N/A	ND	
1,2-Dimethoxyethane	2.116 / 7.052		N/A	ND	
1,4-Dioxane	0.468 / 1.558		N/A	ND	
Ethylene Oxide	0.253 / 0.844	1	N/A	ND	PASS
Ethyl Acetate	1.123 / 3.745	5000	N/A	ND	PASS
Isopropyl Acetate	0.347 / 1.158		N/A	ND	
Chloroform	0.251 / 0.838	1	N/A	ND	PASS
Dichloromethane (Methylene Chloride)	2.651 / 8.838	1	N/A	ND	PASS
Trichloroethylene	0.299 / 0.996	1	N/A	ND	PASS
1,2-Dichloroethane	0.162 / 0.541	1	N/A	ND	PASS
1,1-Dichloroethene	0.185 / 0.616		N/A	ND	
1,2-Dichloroethene	0.428 / 1.427		N/A	ND	
Sulfolane	47.66 / 158.9		N/A	ND	
Dimethyl Sulfoxide	6.168 / 20.56		N/A	ND	
Acetonitrile	1.595 / 4.833	410	N/A	ND	PASS
Pyridine	0.407 / 1.355		N/A	ND	
N,N-Dimethylacetamide	0.127 / 0.422		N/A	ND	
N,N-Dimethylformamide	0.946 / 3.153		N/A	ND	

Heavy Metals Analysis

Heavy metal analysis utilizing inductively coupled plasma-mass spectrometry (ICP-MS).

Method: QSP 1160 - Analysis of Heavy Metals by ICP-MS

HEAVY METALS TEST RESULTS - 11/26/2025 ✔ PASS

COMPOUND	LOD/LOQ (µg/g)	ACTION LIMIT (µg/g)	MEASUREMENT UNCERTAINTY (µg/g)	RESULT (µg/g)	RESULT
Arsenic	0.02 / 0.1	1.5	N/A	ND	PASS
Boron	0.21 / 0.64		N/A	ND	
Cadmium	0.02 / 0.05	0.5	N/A	ND	PASS
Chromium	0.12 / 0.35		N/A	ND	
Cobalt	0.10 / 0.30		N/A	ND	
Copper	0.14 / 0.44		N/A	<LOQ	
Lead	0.04 / 0.1	0.5	N/A	ND	PASS
Lithium	0.10 / 0.31		N/A	ND	
Manganese	0.13 / 0.40		N/A	ND	
Mercury	0.002 / 0.01	3	N/A	ND	PASS

Continued on next page



 **Heavy Metals Analysis** *Continued* HEAVY METALS TEST RESULTS - 11/26/2025 *continued* ✔ **PASS**

COMPOUND	LOD/LOQ (µg/g)	ACTION LIMIT (µg/g)	MEASUREMENT UNCERTAINTY (µg/g)	RESULT (µg/g)	RESULT
Molybdenum	0.15 / 0.44		N/A	ND	
Nickel	0.13 / 0.39		N/A	ND	
Selenium	0.5 / 1.5		N/A	ND	
Silver	0.15 / 0.47		N/A	ND	
Sulfur	78 / 235		±11.8	412	
Titanium	0.12 / 0.38		N/A	ND	
Tungsten	0.10 / 0.32		N/A	ND	
Zinc	0.8 / 2.5		N/A	ND	

 **Microbiology Analysis**

PCR AND PLATING

Analysis conducted by polymerase chain reaction (PCR) and fluorescence detection of microbiological contaminants.

Method: QSP 1221 - Analysis of Microbiological Contaminants

MICROBIOLOGY TEST RESULTS (PCR) - 11/29/2025 ✔ **PASS**

COMPOUND	ACTION LIMIT (cfu/g)	RESULT (cfu/g)	RESULT
<i>Aspergillus flavus</i>	Not Detected in 1g	ND	PASS
<i>Aspergillus fumigatus</i>	Not Detected in 1g	ND	PASS
<i>Aspergillus niger</i>	Not Detected in 1g	ND	PASS
<i>Aspergillus terreus</i>	Not Detected in 1g	ND	PASS
Bile-Tolerant Gram-Negative Bacteria		ND	
<i>Campylobacter</i> spp.		ND	
<i>Candida albicans</i>		ND	
<i>Listeria monocytogenes</i>		ND	
<i>Pseudomonas aeruginosa</i>		ND	
<i>Salmonella</i> spp.	Not Detected in 1g	ND	PASS
Shiga toxin-producing <i>Escherichia coli</i>	Not Detected in 1g	ND	PASS
<i>Staphylococcus aureus</i>		ND	
<i>Yersinia</i> spp.		ND	

Analysis conducted by 3M™ Petrifilm™ and plate counts of microbiological contaminants.

Method: QSP 6794 - Plating with 3M™ Petrifilm™

MICROBIOLOGY TEST RESULTS (PLATING) - 11/29/2025 **ND**

COMPOUND	RESULT (cfu/g)
Coliforms	ND
<i>Escherichia coli</i>	ND
Total Aerobic Bacteria	ND
Total Enterobacteriaceae	ND
Total Yeast and Mold	ND



Foreign Material Analysis

Visual analysis includes, but is not limited to, sand, soil, cinders, dirt, mold, hair, insect fragments, and mammalian excreta.

Method: QSP 1226 - Analysis of Foreign Material in Cannabis and Cannabis Products

FOREIGN MATERIAL TEST RESULTS - 11/25/2025 ✔ PASS

COMPOUND	ACTION LIMIT	RESULT (per 3 Grams)	RESULT
Hair Count	> 1 per 3 grams	0.0	PASS
Insect Fragment Count	> 1 per 3 grams	0.0	PASS
Mammalian Excreta Count	> 1 per 3 grams	0.0	PASS
Total Sample Area Covered by an Imbedded Foreign Material	>25%	None	PASS
Total Sample Area Covered by Mold	>25%	None	PASS
Total Sample Area Covered by Sand, Soil, Cinders, or Dirt	>25%	None	PASS



Water Activity Analysis

Method: QSP 1227 - Analysis of Water Activity in Cannabis and Cannabis Products

WATER ACTIVITY TEST RESULTS - 11/26/2025 ✔ PASS

COMPOUND	LOD/LOQ (Aw)	ACTION LIMIT (Aw)	MEASUREMENT UNCERTAINTY (Aw)	RESULT (Aw)	RESULT
Water Activity	0.030 / 0.15	0.85	±0.032	0.65	PASS

NOTES

Reason for Amendment: Add/Remove Test(s) Sample serving mass provided by client. Sample unit mass provided by client.

Cannabinoids: Sample Raw Data

Injection Name: 251120M014-CT-A1B2C1

Injection Time: 21/11/2025 15:01

Chromatogram

Vial Position: RC6

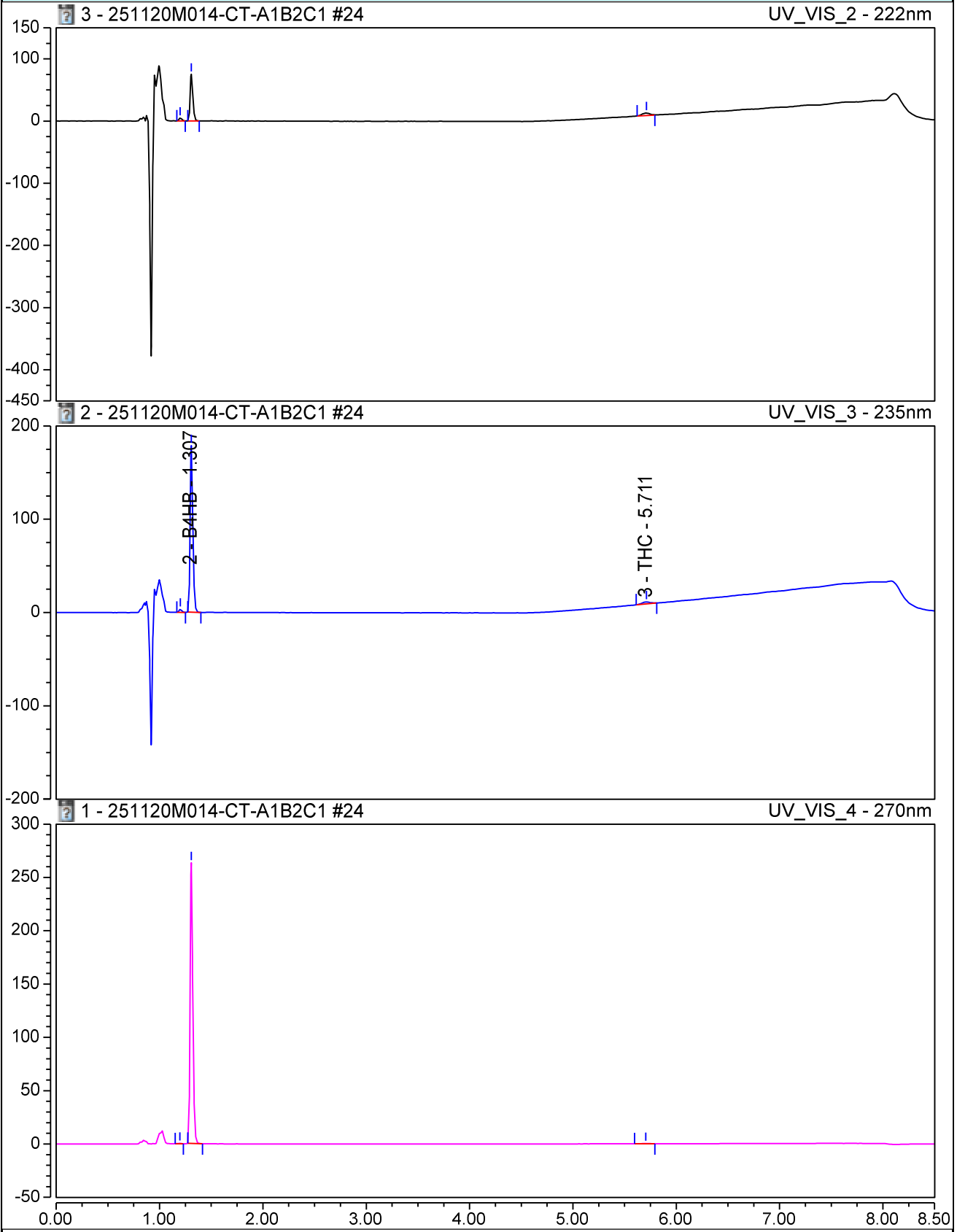

January 06, 2026

Alyssa Ewers
Kiva Products LLC
2300 North Loop Road
Alameda, CA 94502

Work Order Number: 2504723

Enclosed are the results of analyses for samples received by the laboratory on 11/20/25 and tested per the requirements of Minnesota's Office of Cannabis Management - Cannabis Technical Authority. The results in this report pertain only to the tested attributes and do not address all potential hazards. If there are any questions concerning this report, please feel free to contact me or the Quality Assurance Department.

Results are not blank corrected unless noted within the report.

The results in this report apply to the samples as received.

All samples will be retained by Legend Technical Services, Inc. unless consumed in the analysis, for 30 days from the date of this report and then returned, discarded, or retained per current agreement and in accordance with the requirements of LEGEND's Controlled Substance Program.

Prepared by,

LEGEND TECHNICAL SERVICES, INC.
Approved Testing Laboratory, Office of Cannabis Management
Minnesota Cannabis License TF-L25-000007
ISO/IEC 17025:2017 Accredited, A2LA Certificate 2950.01



Taylor Schertler
Administrative Manager Investigative Chemistry

Kiva Products LLC 2300 North Loop Road Alameda, CA 94502	LEGEND Project: Cannabis Products - Batch Release 9.25 Project Manager: Alyssa Ewers	Work Order #: 2504723 Date Reported: 01/06/26
----------------------------------------------------------------	---------------------------------------------------------------------------------------------	--------------------------------------------------

ANALYTICAL REPORT FOR SAMPLES

Sample ID	Laboratory ID	Matrix	Date Sampled	Date Received
Kiva Camino Hemp Wild Cherry KV04251114-10	2504723-02	Solid	11/20/25 00:00	11/20/25 10:30

Kiva Products LLC 2300 North Loop Road Alameda, CA 94502	LEGEND Project: Cannabis Products - Batch Release 9.25 Project Manager: Alyssa Ewers	Work Order #: 2504723 Date Reported: 01/06/26
----------------------------------------------------------------	---------------------------------------------------------------------------------------------	--------------------------------------------------

FILTH AND FOREIGN MATTER
Legend Technical Services, Inc.

Analyte	Result (Uncertainty Range)	RL	Units	Dilution	Prepared	Analyzed	Method	Tested Weight (g)
Kiva Camino Hemp Wild Cherry KV04251114-10 (2504723-02) Solid Sampled: 11/20/25 00:00 Received: 11/20/25 10:30								
Filth & Foreign Matter	0.00		% by Weight	1	12/18/25	12/18/25	NA	10.895

Kiva Products LLC
2300 North Loop Road
Alameda, CA 94502

LEGEND Project: Cannabis Products - Batch Release 9.25
Project Manager: Alyssa Ewers

Work Order #: 2504723
Date Reported: 01/06/26

TOTAL CANNABINOIDS
Legend Technical Services, Inc.

Analyte	Result	(Uncertainty Range)	RL	Units	Dilution	Prepared	Analyzed	Method	Tested Weight (g)
Kiva Camino Hemp Wild Cherry KV04251114-10 (2504723-02) Solid									3.6737
Sampled: 11/20/25 00:00 Received: 11/20/25 10:30									
Cannabichromene (CBC)	<0.000544		0.000544	%	1	11/24/25	12/04/25	HPLC	
Cannabidiol (CBD)	0.00134	(0.00126 - 0.00142)	0.000544	%	1	"	"	"	
Cannabidiolic Acid (CBDA)	<0.000544		0.000544	%	1	"	"	"	
Cannabigerol (CBG)	0.00289	(0.00272 - 0.00306)	0.000544	%	1	"	"	"	
Cannabigerolic Acid (CBGA)	<0.000544		0.000544	%	1	"	"	"	
Cannabinol (CBN)	0.000884	(0.00083 - 0.00094)	0.000544	%	1	"	"	"	
Delta-8-Tetrahydrocannabinol (d8-THC)	<0.000544		0.000544	%	1	"	"	"	
Delta-9-Tetrahydrocannabinol (d9-THC)	0.118	(0.111 - 0.125)	0.00544	%	10	"	12/05/25	"	
THCA-A	<0.000544		0.000544	%	1	"	12/04/25	"	
Total CBD	0.00134		0.00102	% by Weight wet	1	"	"	"	
Total CBG	0.00289		0.00102	% by Weight	1	"	"	"	
Total THC	0.118		0.00592	% by Weight	10	"	12/05/25	"	
Kiva Camino Hemp Wild Cherry KV04251114-10 (2504723-02RE1) Solid									3.657
Sampled: 11/20/25 00:00 Received: 11/20/25 10:30									
Cannabichromene (CBC)	<0.000547		0.000547	%	1	11/24/25	12/05/25	HPLC	
Cannabidiol (CBD)	0.00143	(0.00134 - 0.00152)	0.000547	%	1	"	"	"	
Cannabidiolic Acid (CBDA)	<0.000547		0.000547	%	1	"	"	"	
Cannabigerol (CBG)	0.00316	(0.00297 - 0.00335)	0.000547	%	1	"	"	"	
Cannabigerolic Acid (CBGA)	<0.000547		0.000547	%	1	"	"	"	
Cannabinol (CBN)	0.000894	(0.00084 - 0.00095)	0.000547	%	1	"	"	"	
Delta-8-Tetrahydrocannabinol (d8-THC)	<0.000547		0.000547	%	1	"	"	"	
Delta-9-Tetrahydrocannabinol (d9-THC)	0.132	(0.124 - 0.140)	0.00547	%	10	"	12/05/25	"	
THCA-A	<0.000547		0.000547	%	1	"	12/05/25	"	
Total CBD	0.00143		0.00103	% by Weight wet	1	"	"	"	
Total CBG	0.00316		0.00103	% by Weight	1	"	"	"	
Total THC	0.132		0.00595	% by Weight	10	"	12/05/25	"	
Kiva Camino Hemp Wild Cherry KV04251114-10 (2504723-02RE2) Solid									3.7661
Sampled: 11/20/25 00:00 Received: 11/20/25 10:30									
Cannabichromene (CBC)	<0.000531		0.000531	%	1	11/24/25	12/05/25	HPLC	
Cannabidiol (CBD)	0.00149	(0.00140 - 0.00158)	0.000531	%	1	"	"	"	
Cannabidiolic Acid (CBDA)	<0.000531		0.000531	%	1	"	"	"	
Cannabigerol (CBG)	0.00327	(0.00308 - 0.00346)	0.000531	%	1	"	"	"	
Cannabigerolic Acid (CBGA)	<0.000531		0.000531	%	1	"	"	"	
Cannabinol (CBN)	0.000964	(0.00091 - 0.00102)	0.000531	%	1	"	"	"	
Delta-8-Tetrahydrocannabinol (d8-THC)	<0.000531		0.000531	%	1	"	"	"	
Delta-9-Tetrahydrocannabinol (d9-THC)	0.132	(0.124 - 0.140)	0.00531	%	10	"	12/05/25	"	

Kiva Products LLC
2300 North Loop Road
Alameda, CA 94502

LEGEND Project: Cannabis Products - Batch Release 9.25
Project Manager: Alyssa Ewers

Work Order #: 2504723
Date Reported: 01/06/26

TOTAL CANNABINOIDS
Legend Technical Services, Inc.

Analyte	Result (Uncertainty Range)	RL	Units	Dilution	Prepared	Analyzed	Method	Tested Weight (g)
Kiva Camino Hemp Wild Cherry KV04251114-10 (2504723-02RE2) Solid								3.7661
Sampled: 11/20/25 00:00 Received: 11/20/25 10:30								
THCA-A	<0.000531	0.000531	%	1	"	12/05/25	HPLC	
Total CBD	0.00149	0.000997	% by Weight wet	1	"	"	"	
Total CBG	0.00327	0.000997	% by Weight	1	"	"	"	
Total THC	0.132	0.00578	% by Weight	10	"	12/05/25	"	
Kiva Camino Hemp Wild Cherry KV04251114-10 (2504723-02RE3) Solid								3.7015
Sampled: 11/20/25 00:00 Received: 11/20/25 10:30								
Cannabichromene (CBC)	<0.000540	0.000540	%	1	11/24/25	12/05/25	HPLC	
Cannabidiol (CBD)	0.00143	(0.00134 - 0.00152)	%	1	"	"	"	
Cannabidiolic Acid (CBDA)	<0.000540	0.000540	%	1	"	"	"	
Cannabigerol (CBG)	0.00314	(0.00296 - 0.00332)	%	1	"	"	"	
Cannabigerolic Acid (CBGA)	<0.000540	0.000540	%	1	"	"	"	
Cannabinol (CBN)	0.000982	(0.00092 - 0.00104)	%	1	"	"	"	
Delta-8-Tetrahydrocannabinol (d8-THC)	<0.000540	0.000540	%	1	"	"	"	
Delta-9-Tetrahydrocannabinol (d9-THC)	0.131	(0.123 - 0.139)	%	10	"	12/05/25	"	
THCA-A	<0.000540	0.000540	%	1	"	12/05/25	"	
Total CBD	0.00143	0.00101	% by Weight wet	1	"	"	"	
Total CBG	0.00314	0.00101	% by Weight	1	"	"	"	
Total THC	0.131	0.00588	% by Weight	10	"	12/05/25	"	
Kiva Camino Hemp Wild Cherry KV04251114-10 (2504723-02RE4) Solid								3.6304
Sampled: 11/20/25 00:00 Received: 11/20/25 10:30								
Cannabichromene (CBC)	<0.000551	0.000551	%	1	11/24/25	12/05/25	HPLC	
Cannabidiol (CBD)	0.00135	(0.00127 - 0.00143)	%	1	"	"	"	
Cannabidiolic Acid (CBDA)	<0.000551	0.000551	%	1	"	"	"	
Cannabigerol (CBG)	0.00292	(0.00275 - 0.00309)	%	1	"	"	"	
Cannabigerolic Acid (CBGA)	<0.000551	0.000551	%	1	"	"	"	
Cannabinol (CBN)	0.000883	(0.00083 - 0.00094)	%	1	"	"	"	
Delta-8-Tetrahydrocannabinol (d8-THC)	<0.000551	0.000551	%	1	"	"	"	
Delta-9-Tetrahydrocannabinol (d9-THC)	0.121	(0.114 - 0.128)	%	10	"	12/05/25	"	
THCA-A	<0.000551	0.000551	%	1	"	12/05/25	"	
Total CBD	0.00135	0.00103	% by Weight wet	1	"	"	"	
Total CBG	0.00292	0.00103	% by Weight	1	"	"	"	
Total THC	0.121	0.00599	% by Weight	10	"	12/05/25	"	
Kiva Camino Hemp Wild Cherry KV04251114-10 (2504723-02RE5) Solid								3.6754
Sampled: 11/20/25 00:00 Received: 11/20/25 10:30								
Cannabichromene (CBC)	<0.000544	0.000544	%	1	11/24/25	12/05/25	HPLC	
Cannabidiol (CBD)	0.00141	(0.00133 - 0.00149)	%	1	"	"	"	

Kiva Products LLC
2300 North Loop Road
Alameda, CA 94502

LEGEND Project: Cannabis Products - Batch Release 9.25
Project Manager: Alyssa Ewers

Work Order #: 2504723
Date Reported: 01/06/26

TOTAL CANNABINOIDS
Legend Technical Services, Inc.

Analyte	Result (Uncertainty Range)	RL	Units	Dilution	Prepared	Analyzed	Method	Tested Weight (g)
Kiva Camino Hemp Wild Cherry KV04251114-10 (2504723-02RE5) Solid								3.6754
Sampled: 11/20/25 00:00 Received: 11/20/25 10:30								
Cannabidiolic Acid (CBDA)	<0.000544	0.000544	%	1	"	12/05/25	HPLC	
Cannabigerol (CBG)	0.00310 (0.00292 - 0.00328)	0.000544	%	1	"	"	"	
Cannabigerolic Acid (CBGA)	<0.000544	0.000544	%	1	"	"	"	
Cannabinol (CBN)	0.000905 (0.00085 - 0.00096)	0.000544	%	1	"	"	"	
Delta-8-Tetrahydrocannabinol (d8-THC)	<0.000544	0.000544	%	1	"	"	"	
Delta-9-Tetrahydrocannabinol (d9-THC)	0.126 (0.118 - 0.134)	0.00544	%	10	"	12/05/25	"	
THCA-A	<0.000544	0.000544	%	1	"	12/05/25	"	
Total CBD	0.00141	0.00102	% by Weight wet	1	"	"	"	
Total CBG	0.00310	0.00102	% by Weight	1	"	"	"	
Total THC	0.126	0.00592	% by Weight	10	"	12/05/25	"	
Kiva Camino Hemp Wild Cherry KV04251114-10 (2504723-02RE7) Solid								3.5953
Sampled: 11/20/25 00:00 Received: 11/20/25 10:30								
Cannabichromene (CBC)	<0.000556	0.000556	%	1	11/24/25	12/05/25	HPLC	
Cannabidiol (CBD)	0.00144 (0.00135 - 0.00153)	0.000556	%	1	"	"	"	
Cannabidiolic Acid (CBDA)	<0.000556	0.000556	%	1	"	"	"	
Cannabigerol (CBG)	0.00317 (0.00298 - 0.00336)	0.000556	%	1	"	"	"	
Cannabigerolic Acid (CBGA)	<0.000556	0.000556	%	1	"	"	"	
Cannabinol (CBN)	0.000902 (0.00085 - 0.00096)	0.000556	%	1	"	"	"	
Delta-8-Tetrahydrocannabinol (d8-THC)	<0.000556	0.000556	%	1	"	"	"	
Delta-9-Tetrahydrocannabinol (d9-THC)	0.119 (0.112 - 0.126)	0.00556	%	10	"	12/05/25	"	
THCA-A	<0.000556	0.000556	%	1	"	12/05/25	"	
Total CBD	0.00144	0.00104	% by Weight wet	1	"	"	"	
Total CBG	0.00317	0.00104	% by Weight	1	"	"	"	
Total THC	0.119	0.00605	% by Weight	10	"	12/05/25	"	
Kiva Camino Hemp Wild Cherry KV04251114-10 (2504723-02RE8) Solid								3.6418
Sampled: 11/20/25 00:00 Received: 11/20/25 10:30								
Cannabichromene (CBC)	<0.000549	0.000549	%	1	11/24/25	12/05/25	HPLC	
Cannabidiol (CBD)	0.00135 (0.00127 - 0.00143)	0.000549	%	1	"	"	"	
Cannabidiolic Acid (CBDA)	<0.000549	0.000549	%	1	"	"	"	
Cannabigerol (CBG)	0.00297 (0.00280 - 0.00314)	0.000549	%	1	"	"	"	
Cannabigerolic Acid (CBGA)	<0.000549	0.000549	%	1	"	"	"	
Cannabinol (CBN)	0.000855 (0.00080 - 0.00091)	0.000549	%	1	"	"	"	
Delta-8-Tetrahydrocannabinol (d8-THC)	<0.000549	0.000549	%	1	"	"	"	
Delta-9-Tetrahydrocannabinol (d9-THC)	0.124 (0.117 - 0.131)	0.00549	%	10	"	12/05/25	"	
THCA-A	<0.000549	0.000549	%	1	"	12/05/25	"	
Total CBD	0.00135	0.00103	% by Weight wet	1	"	"	"	

Kiva Products LLC
2300 North Loop Road
Alameda, CA 94502

LEGEND Project: Cannabis Products - Batch Release 9.25

Project Manager: Alyssa Ewers

Work Order #: 2504723
Date Reported: 01/06/26

TOTAL CANNABINOIDS
Legend Technical Services, Inc.

Analyte	Result (Uncertainty Range)	RL	Units	Dilution	Prepared	Analyzed	Method	Tested Weight (g)
Kiva Camino Hemp Wild Cherry KV04251114-10 (2504723-02RE8) Solid Sampled: 11/20/25 00:00 Received: 11/20/25 10:30								
								1
Total CBG	0.00297	0.00103	% by Weight	1	"	12/05/25	HPLC	
Total THC	0.124	0.00597	% by Weight	10	"	12/05/25	"	
Kiva Camino Hemp Wild Cherry KV04251114-10 (2504723-02REA) Solid Sampled: 11/20/25 00:00 Received: 11/20/25 10:30								
								3.46
Cannabichromene (CBC)	<0.000578	0.000578	%	1	11/24/25	12/12/25	HPLC	
Cannabidiol (CBD)	0.00146	(0.00137 - 0.00155)	%	1	"	"	"	
Cannabidiolic Acid (CBDA)	<0.000578	0.000578	%	1	"	"	"	
Cannabigerol (CBG)	0.00307	(0.00289 - 0.00325)	%	1	"	"	"	
Cannabigerolic Acid (CBGA)	<0.000578	0.000578	%	1	"	"	"	
Cannabinol (CBN)	0.000941	(0.00089 - 0.00100)	%	1	"	"	"	
Delta-8-Tetrahydrocannabinol (d8-THC)	<0.000578	0.000578	%	1	"	"	"	
Delta-9-Tetrahydrocannabinol (d9-THC)	0.134	(0.126 - 0.142)	%	10	"	12/12/25	"	
THCA-A	<0.000578	0.000578	%	1	"	12/12/25	"	
Total CBD	0.00146	0.00108	% by Weight wet	1	"	"	"	
Total CBG	0.00307	0.00109	% by Weight	1	"	"	"	
Total THC	0.134	0.00629	% by Weight	10	"	12/12/25	"	
Kiva Camino Hemp Wild Cherry KV04251114-10 (2504723-02REB) Solid Sampled: 11/20/25 00:00 Received: 11/20/25 10:30								
								3.6139
Cannabichromene (CBC)	<0.000553	0.000553	%	1	11/24/25	12/12/25	HPLC	
Cannabidiol (CBD)	0.00147	(0.00138 - 0.00156)	%	1	"	"	"	
Cannabidiolic Acid (CBDA)	<0.000553	0.000553	%	1	"	"	"	
Cannabigerol (CBG)	0.00315	(0.00296 - 0.00334)	%	1	"	"	"	
Cannabigerolic Acid (CBGA)	<0.000553	0.000553	%	1	"	"	"	
Cannabinol (CBN)	0.000966	(0.00091 - 0.00102)	%	1	"	"	"	
Delta-8-Tetrahydrocannabinol (d8-THC)	<0.000553	0.000553	%	1	"	"	"	
Delta-9-Tetrahydrocannabinol (d9-THC)	0.127	(0.119 - 0.135)	%	10	"	12/12/25	"	
THCA-A	<0.000553	0.000553	%	1	"	12/12/25	"	
Total CBD	0.00147	0.00104	% by Weight wet	1	"	"	"	
Total CBG	0.00315	0.00104	% by Weight	1	"	"	"	
Total THC	0.127	0.00602	% by Weight	10	"	12/12/25	"	

Kiva Products LLC
 2300 North Loop Road
 Alameda, CA 94502

LEGEND Project: Cannabis Products - Batch Release 9.25

Project Manager: Alyssa Ewers

Work Order #: 2504723

Date Reported: 01/06/26

RESIDUAL SOLVENTS
Legend Technical Services, Inc.

Analyte	Result (Uncertainty Range)	RL	Units	Dilution	Prepared	Analyzed	Method	Tested Weight (g)
Kiva Camino Hemp Wild Cherry KV04251114-10 (2504723-02) Solid								0.037
Sampled: 11/20/25 00:00 Received: 11/20/25 10:30								
Acetone	<28	28	ppm	1	11/21/25	11/24/25	EPA 8015D	
Benzene	<28	28	ppm	1	"	"	"	
Butane	<28	28	ppm	1	"	"	"	
Chloroform	<28	28	ppm	1	"	"	"	
Cyclohexane	<28	28	ppm	1	"	"	"	
Ethanol	1900	28	ppm	1	"	"	"	
Ethyl acetate	<28	28	ppm	1	"	"	"	
Heptane	<28	28	ppm	1	"	"	"	
Isopropyl alcohol	<28	28	ppm	1	"	"	"	
Methanol	33	28	ppm	1	"	"	"	
Methylene chloride	<28	28	ppm	1	"	"	"	
n-Hexane	<28	28	ppm	1	"	"	"	
n-Pentane	<28	28	ppm	1	"	"	"	
Propane	<28	28	ppm	1	"	"	"	
Toluene	<28	28	ppm	1	"	"	"	
Total xylenes	<28	28	ppm	1	"	"	"	
Trichloroethylene	<28	28	ppm	1	"	"	"	

Kiva Products LLC
 2300 North Loop Road
 Alameda, CA 94502

LEGEND Project: Cannabis Products - Batch Release 9.25
 Project Manager: Alyssa Ewers

Work Order #: 2504723
 Date Reported: 01/06/26

AFLATOXINS
Legend Technical Services, Inc.

Analyte	Result (Uncertainty Range)	RL	Units	Dilution	Prepared	Analyzed	Method	Tested Weight (g)
Kiva Camino Hemp Wild Cherry KV04251114-10 (2504723-02) Solid								0.5006
Sampled: 11/20/25 00:00 Received: 11/20/25 10:30								
Aflatoxin B1	<3.0	3.0	ng/g	1	11/24/25	12/04/25	LC-MS/MS	
Aflatoxin B2	<3.0	3.0	ng/g	1	"	"	"	
Aflatoxin G1	<3.0	3.0	ng/g	1	"	"	"	
Aflatoxin G2	<6.0	6.0	ng/g	1	"	"	"	
Ochratoxin A	<20	20	ng/g	1	"	"	"	
Total Aflatoxins	<15	15	ng/g	1	"	"	"	

Kiva Products LLC 2300 North Loop Road Alameda, CA 94502	LEGEND Project: Cannabis Products - Batch Release 9.25 Project Manager: Alyssa Ewers	Work Order #: 2504723 Date Reported: 01/06/26
----------------------------------------------------------------	---------------------------------------------------------------------------------------------	--------------------------------------------------

PESTICIDES
Legend Technical Services, Inc.

Analyte	Result (Uncertainty Range)	RL	Units	Dilution	Prepared	Analyzed	Method	Tested Weight (g)
Kiva Camino Hemp Wild Cherry KV04251114-10 (2504723-02) Solid								0.5006
Sampled: 11/20/25 00:00 Received: 11/20/25 10:30								
Acetamiprid	<0.16	0.16	ug/g	1	11/24/25	12/15/25	LC-MS/MS	
Aldicarb	<0.16	0.16	ug/g	1	"	"	"	
Azoxystrobin	<0.16	0.16	ug/g	1	"	"	"	
Bifenazate	<0.16	0.16	ug/g	1	"	"	"	
Bifenthrin	<0.16	0.16	ug/g	1	"	"	"	
Boscalid	<0.16	0.16	ug/g	1	"	"	"	
Carbaryl	<0.16	0.16	ug/g	1	"	"	"	
Carbofuran (Furadan)	<0.16	0.16	ug/g	1	"	"	"	
Chlorantraniliprole	<0.16	0.16	ug/g	1	"	"	"	
Clofentezine	<0.16	0.16	ug/g	1	"	"	"	
Cypermethrin	<0.16	0.16	ug/g	1	"	"	"	
Diazinon	<0.16	0.16	ug/g	1	"	"	"	
Dichlorvos	<0.16	0.16	ug/g	1	"	"	"	
Dimethoate	<0.020	0.020	ug/g	1	"	"	"	
Dursban	<0.16	0.16	ug/g	1	"	"	"	
Ethoprophos	<0.16	0.16	ug/g	1	"	"	"	
Etofenprox	<0.16	0.16	ug/g	1	"	"	"	
Etoxazole	<0.16	0.16	ug/g	1	"	"	"	
Fenoxycarb	<0.16	0.16	ug/g	1	"	"	"	
Fenpyroximate	<0.16	0.16	ug/g	1	"	"	"	
Fonicamid	<0.16	0.16	ug/g	1	"	"	"	
Imazalil	<0.16	0.16	ug/g	1	"	"	"	
Imidacloprid	<0.16	0.16	ug/g	1	"	"	"	
Kresoxim methyl	<0.16	0.16	ug/g	1	"	"	"	
Malathion	<0.16	0.16	ug/g	1	"	"	"	
Metalaxyl	<0.16	0.16	ug/g	1	"	"	"	
Methiocarb	<0.16	0.16	ug/g	1	"	"	"	
Methomyl	<0.16	0.16	ug/g	1	"	"	"	
Myclobutanil	<0.16	0.16	ug/g	1	"	"	"	
Naled	<0.16	0.16	ug/g	1	"	"	"	
Oxamyl	<0.16	0.16	ug/g	1	"	"	"	
Permethrin	<0.16	0.16	ug/g	1	"	"	"	
Phosmet	<0.020	0.020	ug/g	1	"	"	"	
Piperonyl butoxide	<0.16	0.16	ug/g	1	"	"	"	
Prallethrin	<0.16	0.16	ug/g	1	"	"	"	
Propiconazole	<0.16	0.16	ug/g	1	"	"	"	
Propoxur	<0.16	0.16	ug/g	1	"	"	"	

Kiva Products LLC
 2300 North Loop Road
 Alameda, CA 94502

LEGEND Project: Cannabis Products - Batch Release 9.25
 Project Manager: Alyssa Ewers

Work Order #: 2504723
 Date Reported: 01/06/26

PESTICIDES
Legend Technical Services, Inc.

Analyte	Result (Uncertainty Range)	RL	Units	Dilution	Prepared	Analyzed	Method	Tested Weight (g)
Kiva Camino Hemp Wild Cherry KV04251114-10 (2504723-02) Solid								0.5006
Sampled: 11/20/25 00:00 Received: 11/20/25 10:30								
Pyrethrin I	<0.040	0.040	ug/g	1	"	12/15/25	LC-MS/MS	
Pyrethrin II	<0.020	0.020	ug/g	1	"	"	"	
Pyridaben	<0.16	0.16	ug/g	1	"	"	"	
Spinosad	<0.16	0.16	ug/g	1	"	"	"	
Spiromesifen	<0.16	0.16	ug/g	1	"	"	"	
Spirotetramat	<0.16	0.16	ug/g	1	"	"	"	
Spiroxamine	<0.16	0.16	ug/g	1	"	"	"	
Thiacloprid	<0.16	0.16	ug/g	1	"	"	"	
Thiamethoxam	<0.16	0.16	ug/g	1	"	"	"	
Trifloxystrobin	<0.16	0.16	ug/g	1	"	"	"	

Kiva Products LLC
 2300 North Loop Road
 Alameda, CA 94502

LEGEND Project: Cannabis Products - Batch Release 9.25
 Project Manager: Alyssa Ewers

Work Order #: 2504723
 Date Reported: 01/06/26

TOTAL METALS ANALYSIS
Legend Technical Services, Inc.

Analyte	Result (Uncertainty Range)	RL	Units	Dilution	Prepared	Analyzed	Method	Tested Weight (g)
Kiva Camino Hemp Wild Cherry KV04251114-10 (2504723-02) Solid								2.0611
Sampled: 11/20/25 00:00 Received: 11/20/25 10:30								
Arsenic	<120	120	ug/kg wet	1	12/01/25	12/19/25	EPA 6020B	
Cadmium	<49	49	ug/kg wet	1	"	"	"	
Lead	<63	63	ug/kg wet	1	"	"	"	
Mercury	<49	49	ug/kg wet	1	"	"	"	

Kiva Products LLC 2300 North Loop Road Alameda, CA 94502	LEGEND Project: Cannabis Products - Batch Release 9.25 Project Manager: Alyssa Ewers	Work Order #: 2504723 Date Reported: 01/06/26
----------------------------------------------------------------	---------------------------------------------------------------------------------------------	--------------------------------------------------

MICRO ANALYSES
Legend Technical Services, Inc.

Analyte	Result (Uncertainty Range)	RL	Units	Dilution	Prepared	Analyzed	Method	Tested Weight (g)
Kiva Camino Hemp Wild Cherry KV04251114-10 (2504723-02) Solid								1.033
Sampled: 11/20/25 00:00 Received: 11/20/25 10:30								
Aspergillus Flavus	<1.0	1.0	CFU/g	1	12/15/25	12/19/25	PCR	
Aspergillus Fumigatus	<1.0	1.0	CFU/g	1	"	"	"	
Aspergillus Niger	<1.0	1.0	CFU/g	1	"	"	"	
Aspergillus Terreus	<1.0	1.0	CFU/g	1	"	"	"	
E. Coli	<1.0	1.0	CFU/g	1	"	"	"	
Listeria monocytogenes	<1.0	1.0	CFU/g	1	"	"	"	
Salmonella	<1.0	1.0	CFU/g	1	"	"	"	
Total Bile Tolerant Gram-Negative Bacteria	<75	75	CFU/g	1	12/16/25	12/17/25	AOAC 2003.01	

Kiva Products LLC 2300 North Loop Road Alameda, CA 94502	LEGEND Project: Cannabis Products - Batch Release 9.25 Project Manager: Alyssa Ewers	Work Order #: 2504723 Date Reported: 01/06/26
----------------------------------------------------------------	---------------------------------------------------------------------------------------------	--------------------------------------------------

WATER ACTIVITY
Legend Technical Services, Inc.

Analyte	Result (Uncertainty Range)	RL	Units	Dilution	Prepared	Analyzed	Method	Tested Weight (g)
Kiva Camino Hemp Wild Cherry KV04251114-10 (2504723-02) Solid								0.6823
		Sampled: 11/20/25 00:00	Received: 11/20/25 10:30					
Water Activity	0.60	0.14	aW	1	11/21/25	11/21/25	NA	

Report Comments:

2504723-02 was tested under variance. 2504723-02 passes all testing criteria outlined in Minnesota's Office of Cannabis Management - Cannabis Technical Authority.

No unknown peaks were observed in the chromatogram during the cannabinoids analysis.

Homogeneity Results:

- Replicate 1: 4.35mg of D9-THC per piece.
- Replicate 2: 4.82mg of D9-THC per piece.
- Replicate 3: 4.99mg of D9-THC per piece.
- Replicate 4: 4.83mg of D9-THC per piece.
- Replicate 5: 4.38mg of D9-THC per piece.
- Replicate 6: 4.65mg of D9-THC per piece.
- Replicate 7: 4.28mg of D9-THC per piece.
- Replicate 8: 4.50mg of D9-THC per piece.
- Replicate 9: 4.64mg of D9-THC per piece.
- Replicate 10: 4.60mg of D9-THC per piece.

Notes and Definitions

- < Less than value listed
- RL Reporting Limit
- CFU/g Colony Forming Units per gram
- Total CBD = CBD +(CBDA*0.877)
- Total THC = d-9 THC + (THCA-A*0.877)
- 0.877 is the decarboxylation factor when converting from the acid form to the neutral form

LEGEND TECHNICAL SERVICES, INC
88 Empire Drive, St. Paul, MN 55103 - Telephone: 651-642-1150
CHAIN-OF-CUSTODY (COC) RECORD
Cannabis & Hemp

2504723

Declaration of Sample Type (Check All That Apply)

Cannabis Product Cannabis Plant Material Hemp Product Hemp Plant Material Unknown

Declaration of Product Type (Products Only)

Concentrate/Extract Infused Product Resin Rosin N/A

Sample Classification

Initial Submission Re-Analysis Re-Test Remediated Sample

Terpene Declaration (Include Any/All Terpenes added to the samples)

Is this sample the first lot or batch of a product or strain, or is this sample this first lot or batch of a product or strain following a major manufacturing or cultivation change?

Yes No

Report Format

Standard Report Certificate of Analysis

Comments
